





LEGEND

- FOUND IRON PIPE
- SET PIPE
- FOUND IRON ROD
-  EXISTING BUILDING
-  EXISTING ASPHALT DRIVE
-  EXISTING CONCRETE
-  EXISTING TREE
-  EXISTING UTILITY PEDESTAL
RECORDED AS DIMENSION

PLAT OF SURVEY

A PARCEL OF LAND LOCATED IN THE NORTHEAST ¼ OF THE NORTHEAST ¼ OF SECTION 6 ALL IN TOWNSHIP 1 NORTH, RANGE 17 EAST, IN THE VILLAGE OF WILLIAMS BAY, WALWORTH COUNTY, WISCONSIN.

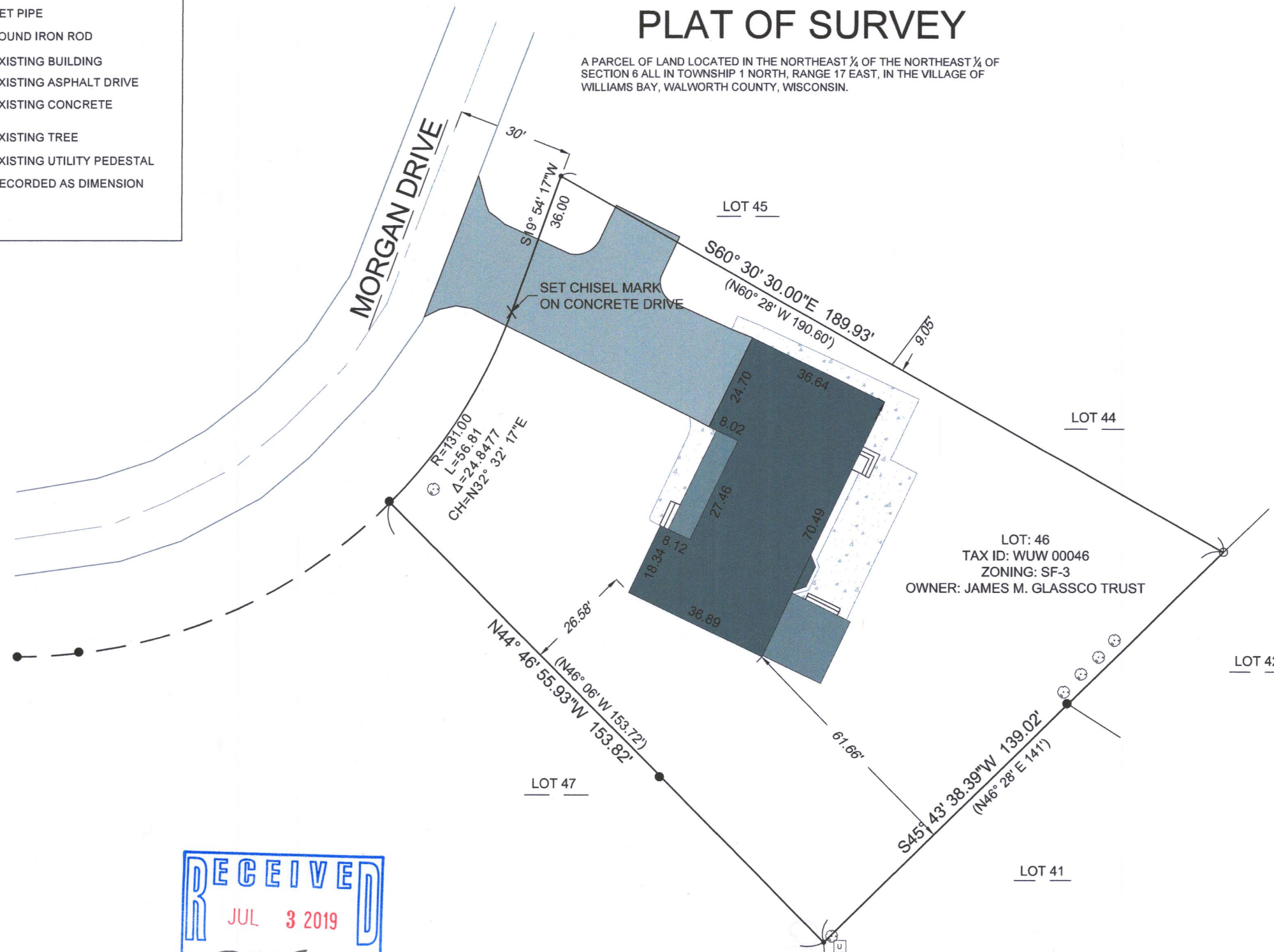
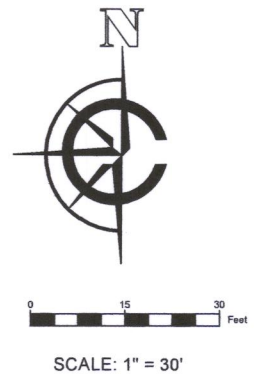

- NOTE:
1. BASIS OF BEARING: THE WISCONSIN COUNTY COORDINATE SYSTEM, WALWORTH COUNTY, WISCORS.
 2. FIELD WORK COMPLETED JUNE 21ST, 2019

LEGAL DESCRIPTION:

A PARCEL OF LAND LOCATED IN THE NORTHEAST ¼ OF THE NORTHEAST ¼ AND IN THE NORTHWEST ¼ OF THE NORTHEAST ¼ OF SECTION 6 ALL IN TOWNSHIP 1 NORTH, RANGE 17 EAST, IN THE VILLAGE OF WILLIAMS BAY, WALWORTH COUNTY, WISCONSIN; BEING FURTHER DESCRIBED AS FOLLOWS:

LOT 46 OF WILLABAY WOODS SUBDIVISION PLAT, AS RECORDED AS DOCUMENT #40285 CAB B, SLIDE 27 IN THE WALWORTH COUNTY REGISTER OF DEEDS.
SURVEY ORDERED BY:

JAMES M GLASSCO TRUST
545 MORGAN DR..
VILLAGE OF WILLIAMS BAY, WI 53191

SURVEYOR:

PAUL H. VAN HENKELUM
CARDINAL ENGINEERING LLC

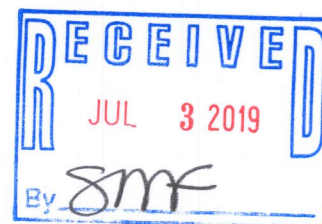

"I HEREBY CERTIFY THAT I HAVE SURVEYED THE ABOVE DESCRIBED PROPERTY AND THE MAP IS A TRUE AND CORRECT REPRESENTATION OF ITS EXTERIOR BOUNDARIES ANDS SHOW THE SIZE AND LOCATION OF ALL VISIBLE STRUCTURES, APPARENT EASEMENTS AND ENCROACHMENTS, IF ANY."

Paul H. Van Henkelum
PAUL H VAN HENKELUM, PLS #1931

DATE

6/28/19

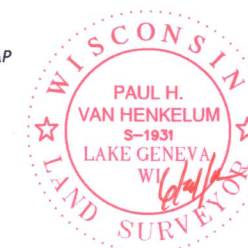



CARDINAL ENGINEERING LLC
DESIGNING IN TRUE DIRECTIONS

201 BROAD STREET, STE. B
LAKE GENEVA, WI 53147
262-757-8776
CARDINALENGINEERINGWI.COM

DATE: 06-10-2019 JOB No. 1901336
SHEET 1 OF 1

WUW-46

011-2893